

CLE Series safe

Certified burglary protection to EN 1143-1 Grad I

Ideal for home or office

Technical data :

- Door equipped with solid locking system
- Three-sided locking with 25 mm bolts
- 25 mm thick protective layer
- Patented burglar-proof construction
- Hardened steel plates for protection against drilling and pressing of the lock
- Interior hinges
- Adjustable shelves
- Floor and back fasteners
- Color: Grey RAL 7040 or Brown

Standard finishes :

- Double bit key lock incl. 2 keys
- With or without inner box
- Door pivot: right

Options :

- S&G electronic lock
- M-LOCKS electronic lock
- WITTKOPP electronic lock
- LaGarde electronic lock
- Additional shelf

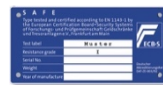

CLE I.55 T



CLE I.40

Type	Dimensions ext. (mm)			Dimensions int. (mm)			Weight Volume Kg/liters	Additional features
	H	L	P	H	L	P		
Certified burglary protection to EN 1143-1 Grad I								
CLE I.30	310	435	324	260	385	220	69	1 Shelf
CLE I.40	400	435	393	350	385	300	89	1 Shelf
CLE I.55.T	550	435	393	500	385	300	122	1 Shelf, 1 inner box
CLE I.55.T Brown	550	435	393	500	385	300	126	1 Shelf, 1 inner box
CLE I.55.T Black	550	435	393	500	385	300	126	1 Shelf, 1 inner box
CLE I.55.F.P Black	550	435	393	500	385	300	126	Finger print 2 Shelves, 1 inner box
CLE I.75.T	750	435	393	700	385	300	167	2 Shelves, 1 inner box
CLE I.90.T	900	435	393	850	385	300	201	2 Shelves, 1 inner box
CLE I.110.T	1100	600	393	1050	550	300	252	2 Shelves, 1 inner box



TECHNO SAFE Coffres-forts

Avenue Industrielle 5, 1227 Carouge

+41 22 343 21 14

info@technosafe.ch / www.technosafe.ch